



Donald Ramage

Summary Career Experience

Donald Ramage
Experience/Education Profile
Intellidyne Business Systems, Inc.
Collegeville PA 19426

Rev 7
1/2/2020

Highlights

- Summary of Highlights representing 31 years of experience.
- Capabilities.
- Education Concentration.
- Experience vs. Industry(*Pie Chart*).
- Experience w/Roles in Years(*Pie Chart*).
- Experience in Pharmaceutical Industry(*Pie Chart*).
- Pharmaceutical Industry Core Project Experience(*Diagram*).
- Professional Skills vs. Accumulated Years(*Chart*)
- Database Skills vs. Accumulated Years(*Chart*)
- Programming Languages vs. Accumulated Years(*Chart*)
- Applications vs. Accumulated Years(*Chart*)
- Software Tools Years(*Chart*)
- Experience/Role vs. Effort(*Chart*)
- Tools vs. Years Experience(*Chart*)
- Contact Information(*address, phone, email, background info*)

Summary

Capabilities

Skills (*Experience*)

Tools (*Experience*)

Education

Experience
(*Industry Concentration*)

Contact and
Background Info

Summary Experience Highlights

23 Years of experience in the IT Field

8 Years of experience in the Engineering Field

- 10+ Years as a Strategic and Tactical Business Intelligence (BI) Thinker.
- 10+ Years Design/Development Experience.
- Experience in the following Industries:
 - **Consulting Services** (*firms design, development*).
 - **DoD** (*2 years as a design engineer over seeing telemetry device production*).
 - **Energy** (*1 year of Management of Maximo COT integration*).
 - **Financial** (*8 Years of large WH Domestic and Global projects and programs*).
 - **Gaming** (*6 years of EE and firmware design and development micro processors*).
 - **Government** (*4 months as a DBA in an oversight role*).
 - **Insurance** (*4 years design and development in policy and healthcare related insurance*).
 - **Manufacturing** (*1 year in Electrical component and Food production*).
 - **Marketing** (*4 months design*).
 - **Pharmaceutical** (*11+ years in R & D, Clinical, Manufacturing, Marketing & Sales*).
 - **Service** (*CFO office equipment distribution center*).
 - **Software** (*SAP and Timberline COT integration*).
 - **Telecommunication** (*2 years in design and development*).
 - **Transportation** (*Railroad software automation, 911 design and development SEPTA*).
 - **Utility** (*design development, Timberline ERP integration*).

Capabilities

*Roles: Design Engineer/Developer/Business Analyst/Technical Writer/
Project Management/PMO / Architect/Data Modeler/Release Management.*

- Excellent problem solver and unique ability to mediate risks and issues at all levels within an organization.
- Ability to translate business requirements from senior leadership to functional requirements.
- Self starting and goal oriented.
- Experienced in full SDLC.
- Experienced in all business intelligence needs.
- Experienced in Mentoring.
- Team Player, ability to effectively resolve issues and risks at all levels.
- Excellent communication skills written and oral.
- Management of onshore and offshore.
- Ability to Project Management/PMO across many work streams.
- Experience running blended project models in Water fall, Agile, SCRUM methods
- Technical savvy to engage at the architectural level, modeling, code
- Experience within Governance committees
- Ability to initiate project and support up and down the SDLC from concept to sustainability.

Industry Experience in Years

Don Ramage-Industry Concentration in Years

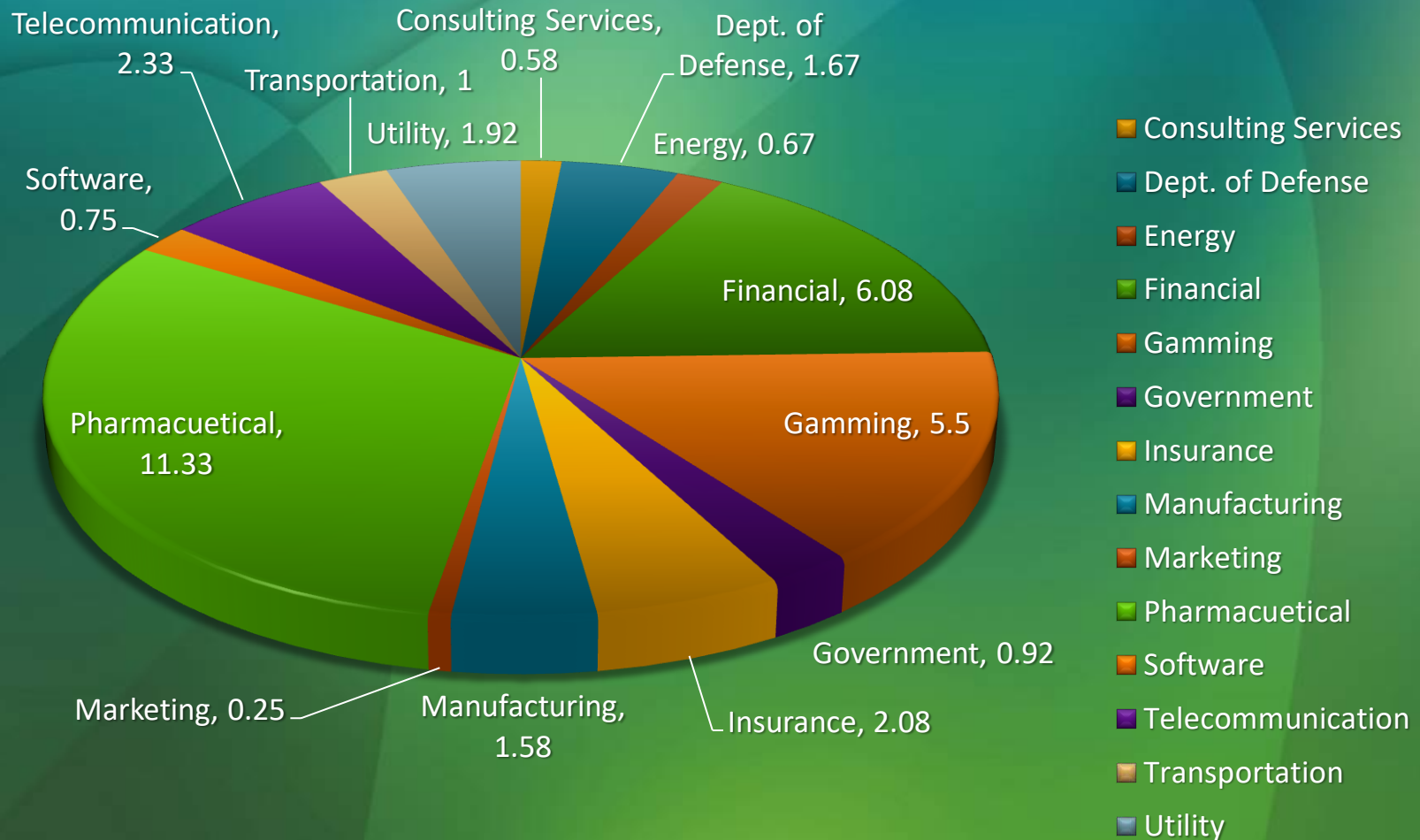

Roles Experience in Years

Don Ramage-Role Concentration

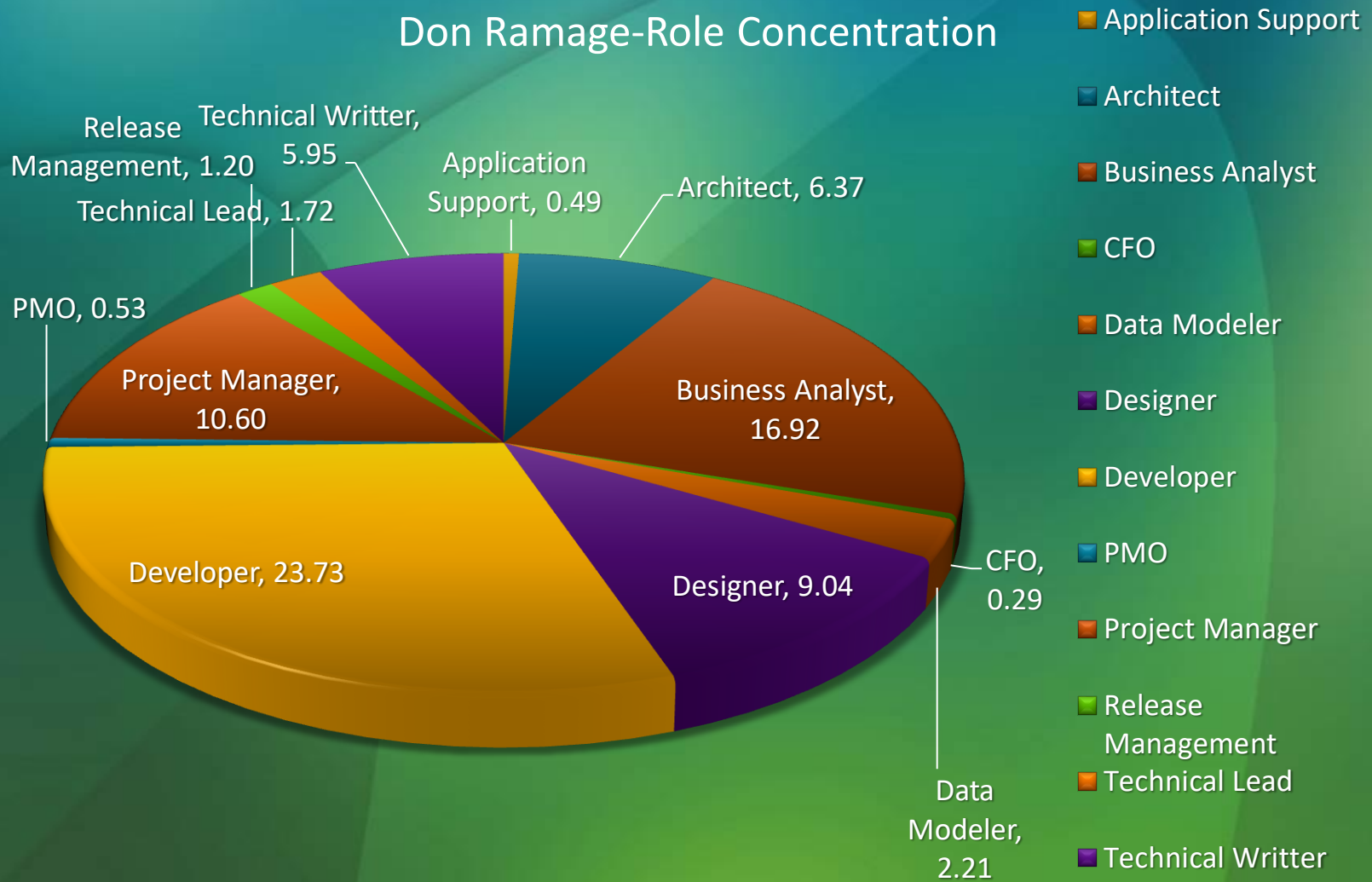

11 Years Experience in Pharmaceutical Industry

Don Ramage-Skill Concentration

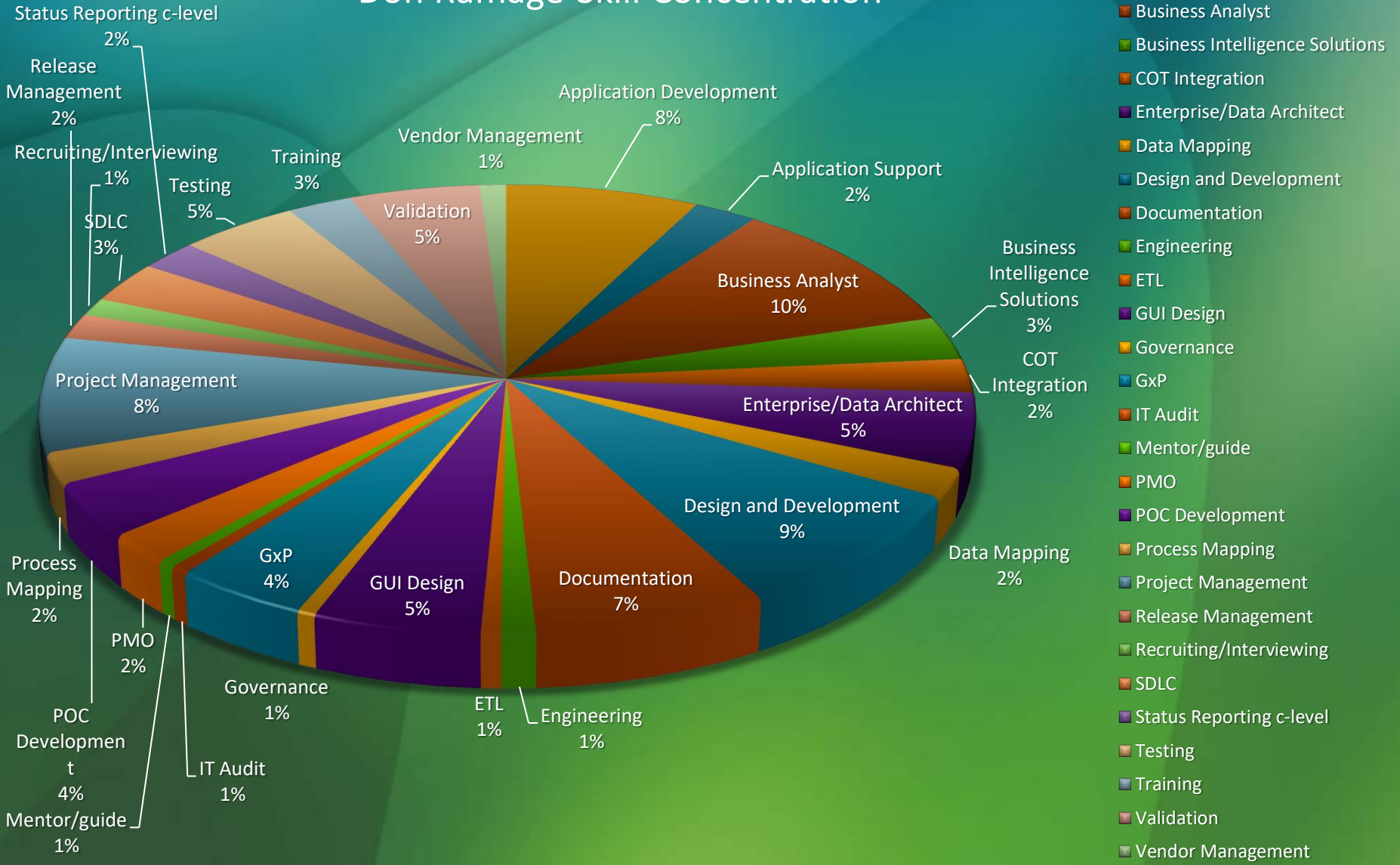

Life Sciences Industry Core Project Experience

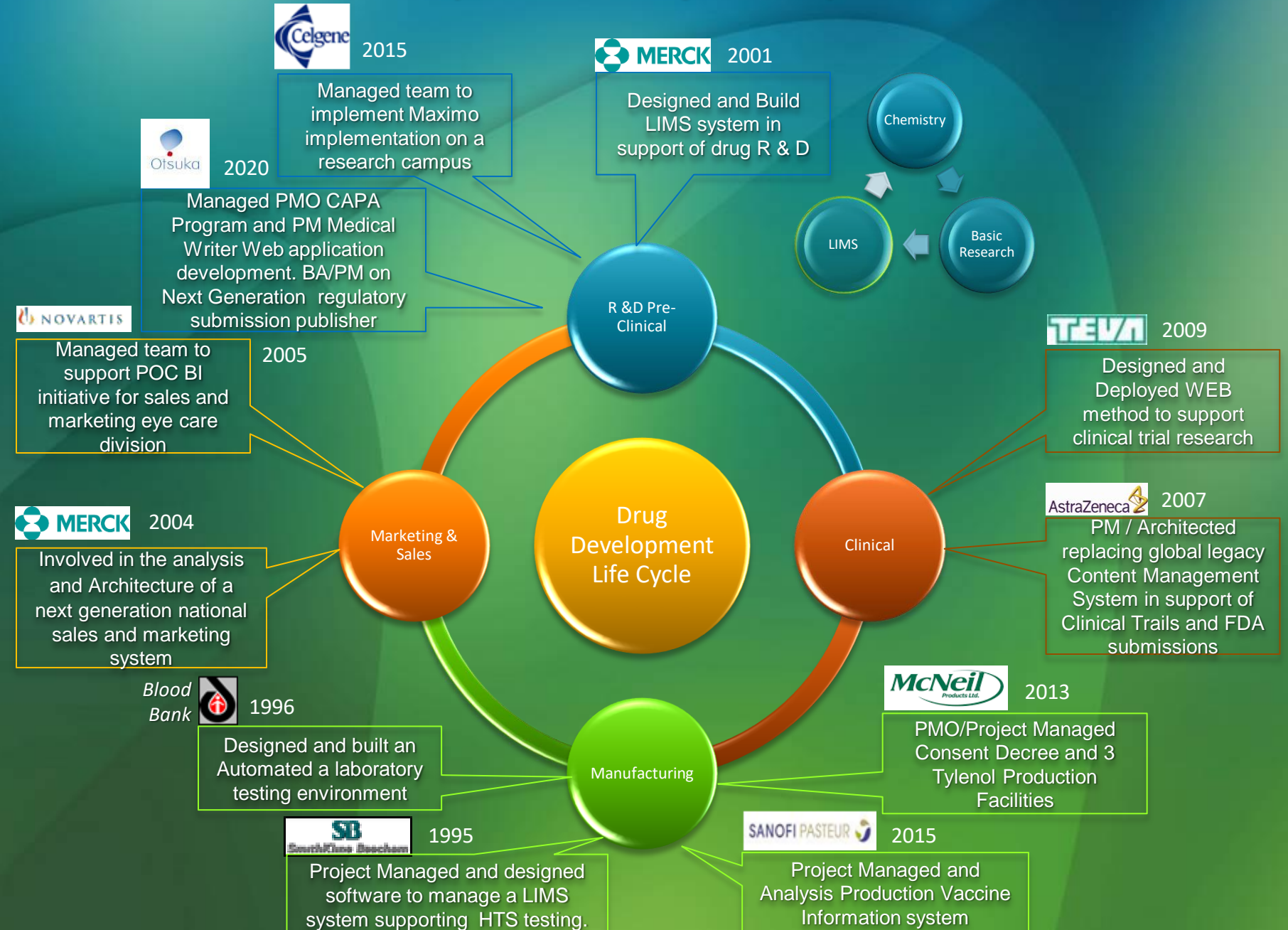

Education

Discipline Focus: Engineering and Business

- **University: Temple**
 - Location: Philadelphia, Pennsylvania
 - Major: Architecture
 - Minor: Civil Engineering
 - Year: 1979-1980
- **University: Temple**
 - Location: Philadelphia, Pennsylvania
 - Major: Electrical Engineering
 - Degree: Bachelor of Science
 - Year: 1980-1985
- **University: Villanova**
 - Location: Villanova , Pennsylvania
 - Major: Business Administration
 - Degree: Masters
 - Year: 1991-1995

BSEE

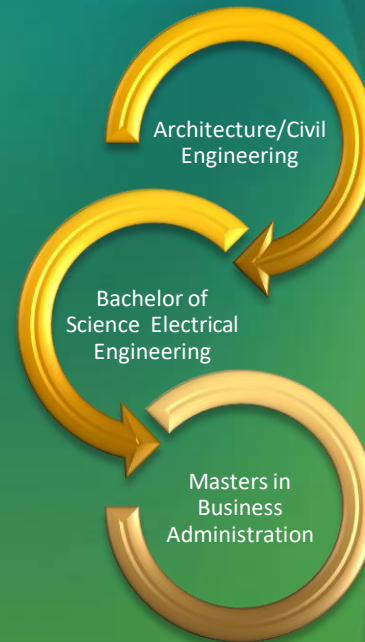

Accumulated Professional/Skill

Professional Skills in Years



Accumulated Database/Skill

Database Skills in Years

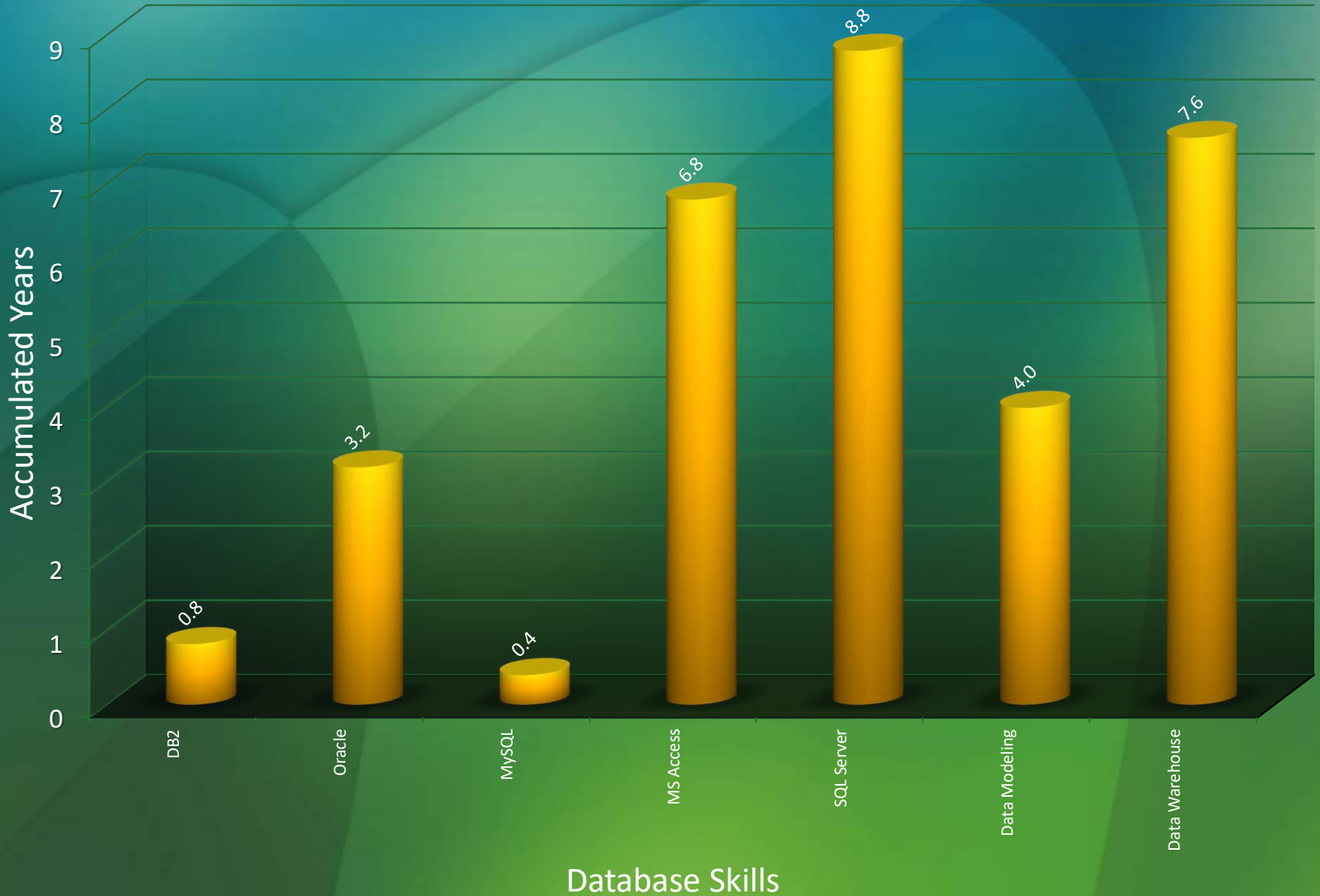

Accumulated Programming/Skill

Programming Languages in Years

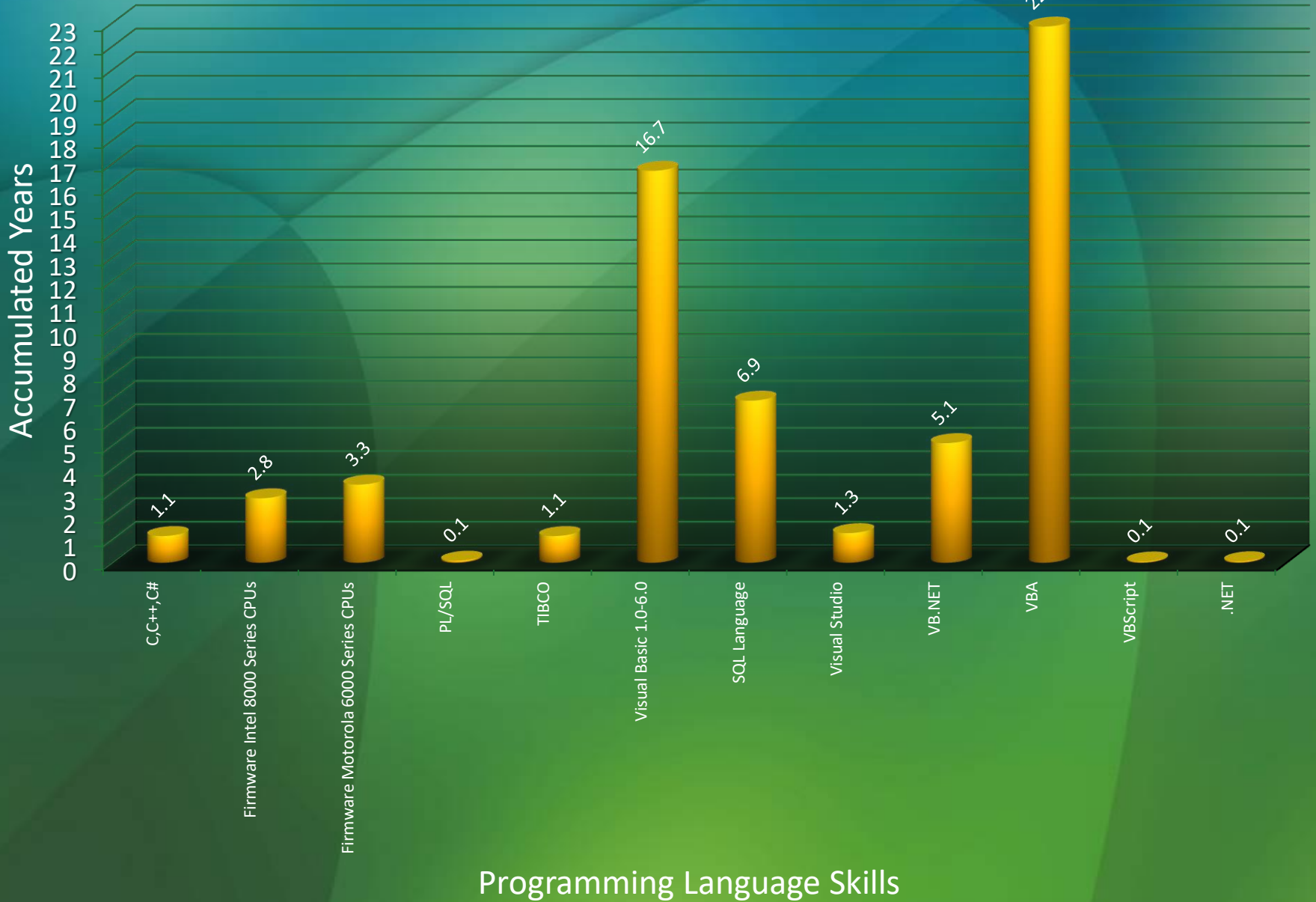

Accumulated Application/Skill

Applications Skills in Years

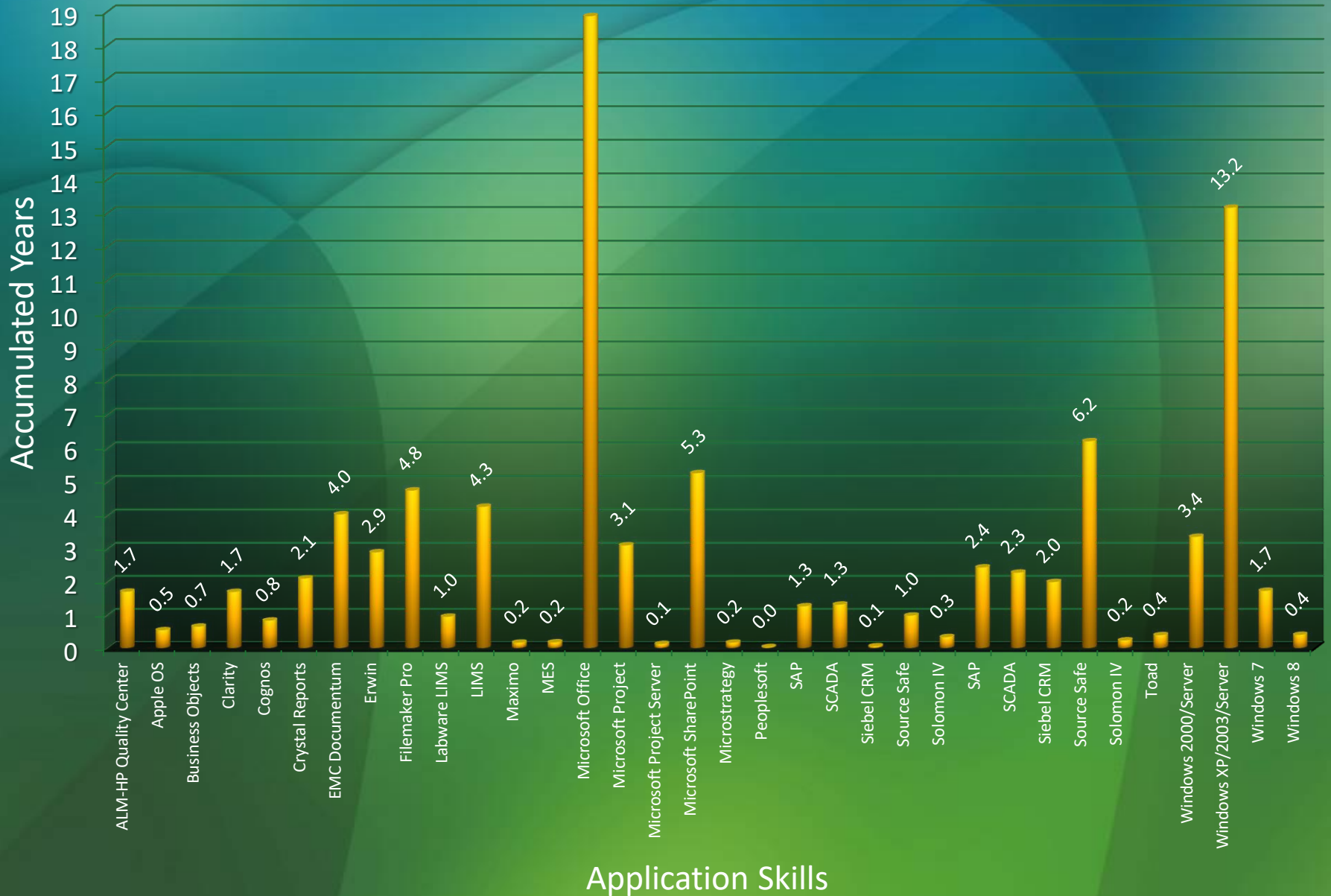

Accumulated Software Tools/Skills

Software Tools in Years Experience

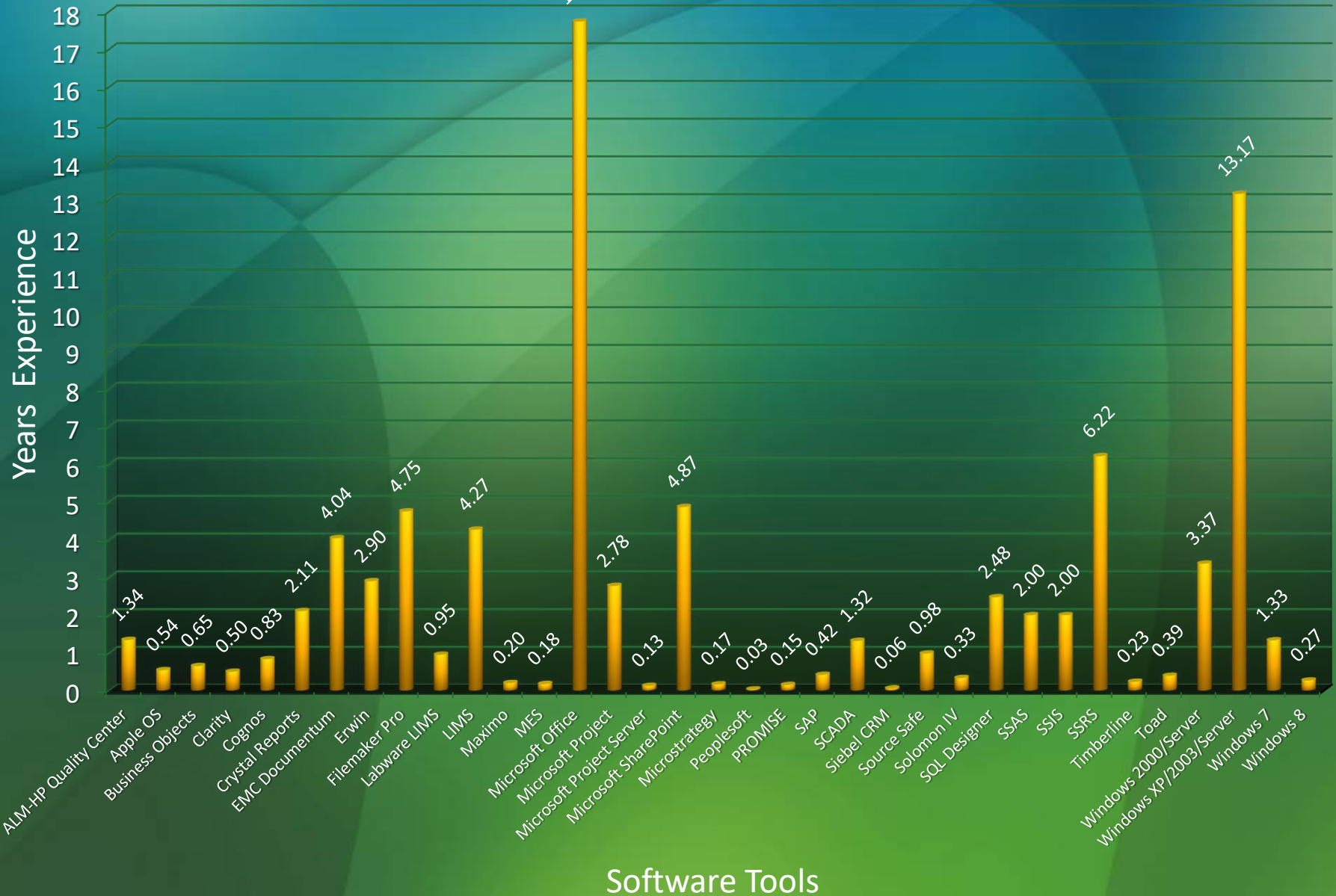

Experience/Role vs. Effort

Don Ramage-Role vs. Client Percentage Effort

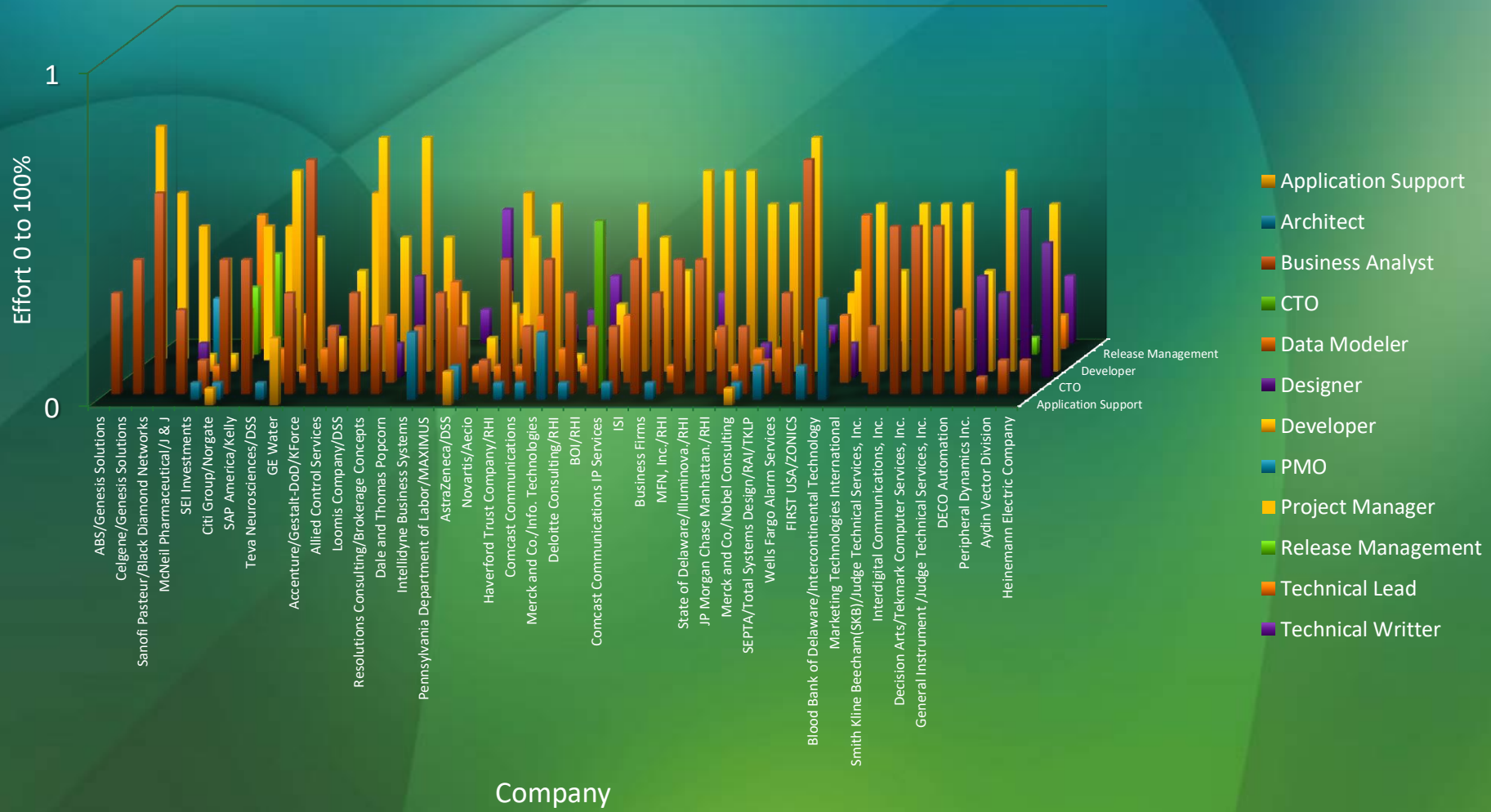

Contact and Background information

Details: Full Name (First, MI, Last): Donald L. Ramage

Full Gender (M/F): M

Current location (Street Name, City, state, Zip): 515 Shakespeare Dr., Collegeville, PA 19426

Contact numbers: 610-564-7682 (cell)
610-454-1507 (office)
610-454-1078 (home)

Email: donramage@verizon.net
ibsi.com@verizon.net
donramage@ibsicom.com

 Skype id: Donald.ramage3

 LinkedIn: www.linkedin.com/pub/don-ramage/0/585/125/en

WEB Site: www.ibsicom.com

Background Information:

Best time to call/ Interview availability:	Open-Phone 4 hours/F2F 24 hours
Legal status and visa validity date:	US Citizen
Willing to relocate (Yes/No):	Yes, but at the clients expense
Availability after the offer:	1-2 weeks, but flexible
Currently on Project (Yes/No):	Yes
Any issues with the back ground check (Yes/No):	
* Criminal Record - 7 Year History	No Issues
* Credit Report - 7 Year History	No Issues
* Driving Record - 7 Year history	No Issues
* Drug Screening - 7 Panel	No Issues

Any issues with taking drug test (Yes/No):	No
At least two professional references if required, (Yes/No):	Yes
Any issues with the job location (Yes/No):	No
Reason for change:	Project going to Staff Augmentation Mode
Vacation Plans in the next 2-3 months:	No